Elegant Homes
PROPERTY EXPERTS MARBELLA

Middle Floor Apartment Puerto Banús

Ref: R3498907 - €2,000 /month

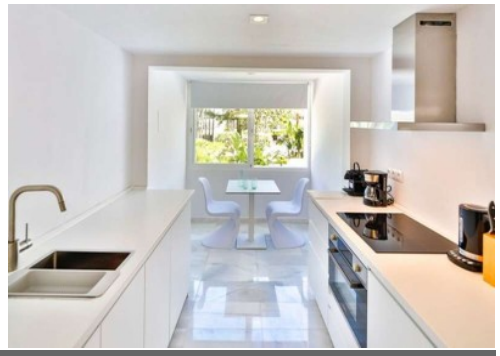

Bedrooms 2	Bathrooms 2	M² Built 135	M² Terrace 20	M² Garden 0

LUXURY APARTMENT FOR RENT LONG TERM
MODERN 2 BEDROOM APARTMENT
Apartment for rent in Alcazaba, Marbella - Puerto Banus
Modern apartment, Marbella, tucked away in a quiet corner of a prestigious complex in the exclusive resort of Puerto Banus.
There are two worlds here..... The tranquil, award winning gardens of the Alcazaba, with its pools, fountains and terraces AND ..... just five minutes' walk away, the bustling marina, beach and designer shops of Puerto Banus... Framed by sea and mountains, the 'Port' is a sleek resort with a lively cafe culture by day and a party town by night.
On the candlelit terrace at night, breathe in the scent of jasmine and look out over the lush, tropical gardens - you are in an oasis of peace in the heart of the playground of the jet set.
Dine by candlelight in the wonderful Polynesian restaurant or lunch by the pool. Guests can use the Health Club with its indoor pool, gym, sauna and Turkish steam room. There is a 24-hour English-speaking reception.

A stunning and ample 2 bedroom with 2 bathrooms apartment in Alcazaba, seconds walk to the beach, shops and the famous Puerto Banus area. The property is recently refurbished, offering 135 m2 interior, has a fully fitted and equipped kitchen, AC hot/cold, community parking, 24 hour security with physical porter, Alcazaba is renowned for its magnificent mature gardens (it has won the prize for best kept community within the coast), ideal for a perfect holiday. The property is second line beach, close to restaurants, beach bars, and a stone throw away from the sea.
It is very bright, and the main area of the apartment is totally open. The kitchen, completely renovated, is implemented in the dining room, giving a great spacious environment. The master bedroom is big, with fitted wardrobes. The apartment a parking space in the vicinity of the community. The complex has an indoor pool and gym with an on-site cafe.
This quiet residential complex with concierge service is located in a prime location surrounded by a beautiful tropical garden with a large swimming pool, at only 200 meters from the beach and 5 minutes' walk from the world famous Puerto Banús with its multitude of amenities, shops, Boutiques and fashion cafes, international gourmet restaurants and big variety in nightclubs.

Tel:646 140 816 - www.eleganthomesmarbella.be - info@eleganthomesmarbella.be

La Alcazaba